

Mill Farm, Wood Lane, Horton, Bristol, BS37 6PG
 Gross Internal Area (Approx.)
 Main House = 520 sq m / 5,597 sq ft
 Triple Garage = 52 sq m / 559 sq ft
 Outbuildings = 393 sq m / 4,230 sq ft
 Total Area = 965 sq m / 10,387 sq ft

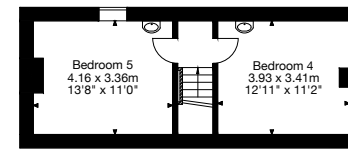

Second Floor



Outbuildings not shown in actual location or orientation

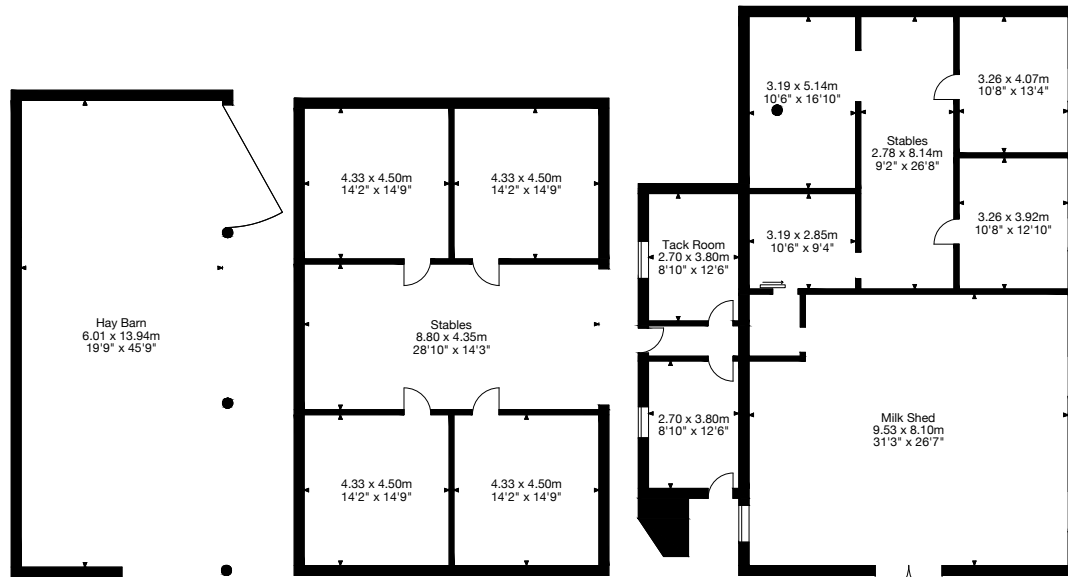

Outbuilding

Outbuilding

Outbuilding

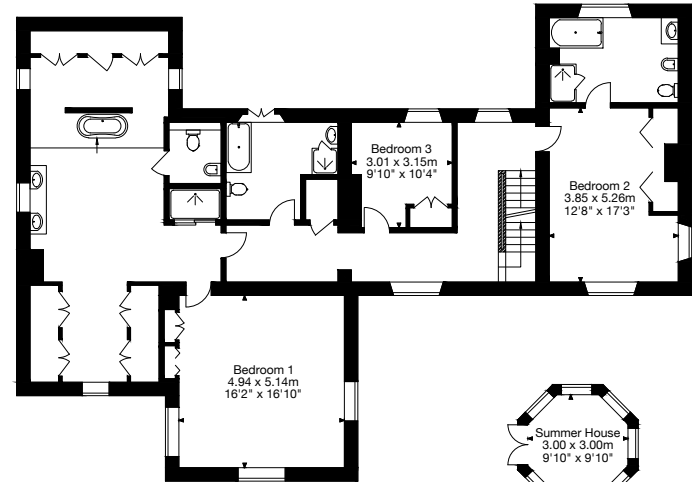

First Floor

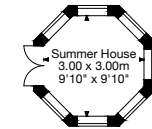

Outbuilding

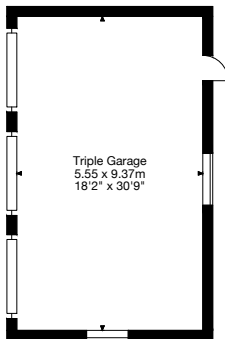

Triple Garage

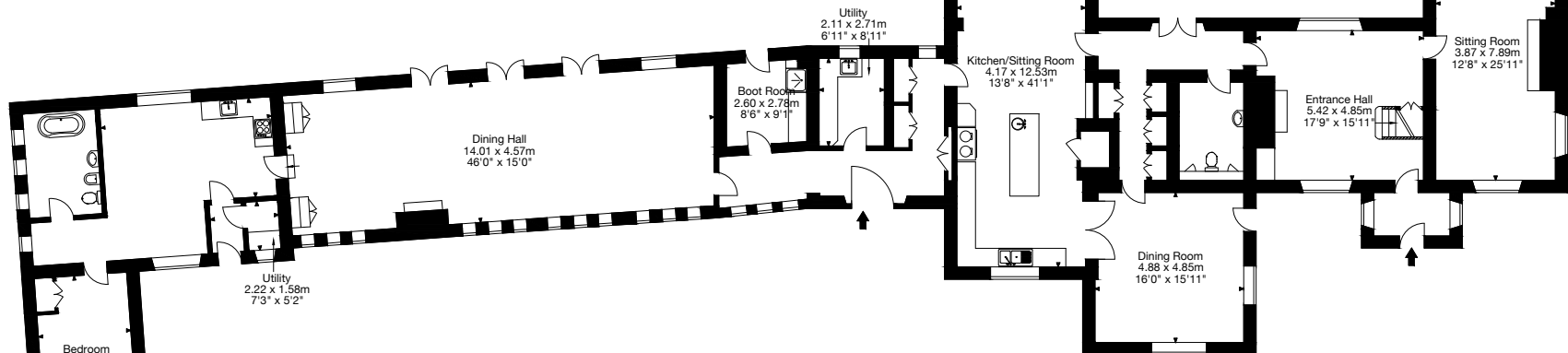

Ground Floor

Capture Property Marketing 2024. Drawn to RICS guidelines. Not drawn to scale.
 Plan is for illustration purposes only. All features, door openings, and window locations are approximate.
 All measurements and areas are approximate and should not be relied on as a statement of fact.

