

Loddon, Norfolk.
HALES HALL.



'I am a Norfolk man and glory in
being so.'

Horatio Nelson



PREFACE.

The Hall:

Entrance Hall | Drawing Room | Dining Room | Music Room | 3 Further Sitting/Reading Areas | Kitchen/Breakfast Room | Cinema Room | Chapel Room | Laundry Room | Boot Room | Principal Suite | 3 Ensuite Bedrooms | 3 Further Bedrooms and 2 Further Bathrooms

The Gate House:

Sitting Room | Kitchen/Breakfast Room | Bedroom | Shower

The Cottage:

Sitting Room | Kitchen | 3 Bedrooms | 1 Bathroom

The Garden Rooms:

2 ensuite Bedrooms

The Grounds:

Tudor Great Barn used as a wedding venue with considerable income potential outbuildings including garaging, workshop, staff room, ladies and gentleman's cloakrooms, extensive moated gardens and grounds, large area of greenhouses with commercial potential, mixed orchard, meadowland, in all extending to about 9 acres

For sale Freehold:

In all about approximate total area 1,602 sq m / 17,248 sq ft



‘Stimulating but tantalising’

Nicolaus Pevsner

WHY WE LOVE HALES HALL.

Hales Hall is a magical and living historical Grade I listed building used as a much-loved family home and yet is also a thriving business. There is a distinct romance to the buildings which enjoy charming pastoral views.

The warmth of ancient timber and lime plaster give the house an intimately pleasant feel, it is presented with style and an emphasis on comfort with the highest quality fittings present throughout. From the welcoming large open log fires, extensive reception rooms, farmhouse style kitchen and spacious bedroom suites, Hales Hall will suit even the most discerning of buyers.

Perhaps one of the most remarkable points of interest is the knowledge that Hales Hall Barn is the largest secular brick built Tudor barn in England. Except for a sensitive restoration it stands largely

untouched with some very special architectural features including rare surviving king and queen posts in the roof and over 180 striking ‘loop-hole’ windows which served as ventilation system during its centuries old agricultural use storing grain.

Architectural enthusiasts will see a similarity to the gatehouse at nearby Blickling, which was built by Sir James Hobart’s grandson Sir Henry Hobart after he purchased the estate in 1616, and also similarities with Oxburgh Hall, placing Hales Hall amongst a very distinguished collection of some of the finest buildings in England.











CHAPTERS PAST.

With its delicate pink brickwork and soaring expanses of ancient mellowed timbers, Hales Hall is a true feast for the eyes and will fire the imagination of any history enthusiast.

The earliest origins of the hall date back to a deer park and 13th century hall built by the de Hales family who had long established roots in the county and could boast links with the royal family and Dukes of Norfolk after Alice Hales, daughter of Sir Roger de Hales, married Thomas de Brotherton, brother of Edward II.

The present hall as it stands today is a vast surviving wing of a later Tudor hall which was constructed in the late 15th century by Sir James Hobart, who set about rebuilding and aggrandising the previous

house on the site after he bought the estate from the de Hales family in 1478.

During a remarkable legal career spanning the turbulent Wars of the Roses, Sir James rose from being the younger son of a Suffolk cloth merchant to become a long-standing Attorney General and privy councillor to Henry VII. A close friend of John Paston, he is frequently mentioned in the famous Paston family letters and was knighted late in life by Henry Prince of Wales, later Henry VIII.





Alongside glorifying his family legacy in brick at Hales, Sir James was also building with an eye to the preservation of his immortal soul and undertook the cost for the rebuilding of Loddon church as well as considerable repairs to the nave roof of Norwich cathedral where he was eventually buried in 1517.

His youngest son Myles founded the line that built the magnificent Blickling Hall also in Norfolk (its design believed to be inspired by the original family seat at Hales), while the eldest son, Walter and his descendants remained staunchly Catholic and faced huge fines for recusancy.

By 1647 the Hobart family's great fortune had all but run out and

Hales was acquired by Dionysia, Lady Williamson, widow of a Lord Mayor of London and descendant of the de Hales family, who is noted for reportedly donating over £2,000 (a vast sum at the time) to help Christopher Wren rebuild London's churches after the great fire in 1666.

Hales then passed to various owners who lived elsewhere including the Earl of Roseberry and, the Crisp family of nearby Kirby Cane Hall.

From the 1730s onwards, the present hall and barn was let to farming tenants. They had fallen into agricultural use by the 1960s when it was visited and referenced by distinguished historian and documenter of Britain's finest buildings Nicolaus Pevsner.



HALES HALL.



HALES HALL.



Restoration:

Hales Hall was acquired by the Read family in 1971, who spent the next 30 years restoring it, as documented in their dedicated book on the subject Hales Hall in Loddon.

Hales was then purchased in 2014 by the celebrated historic building renovators Peter Sheppard and Keith Day of Sheppard Day Associates, who conducted a further award-winning restoration and refurbishment including painstakingly retrofitting the house with every 21st century modern convenience whilst preserving the details and atmosphere of the 15th century.

In 2017 the Johnston family from Norfolk – who can trace their ancestors back to this corner of the country at the time that Hales Hall was built – acquired the property and have continued the work to breathe new life into this medieval masterpiece.



BR

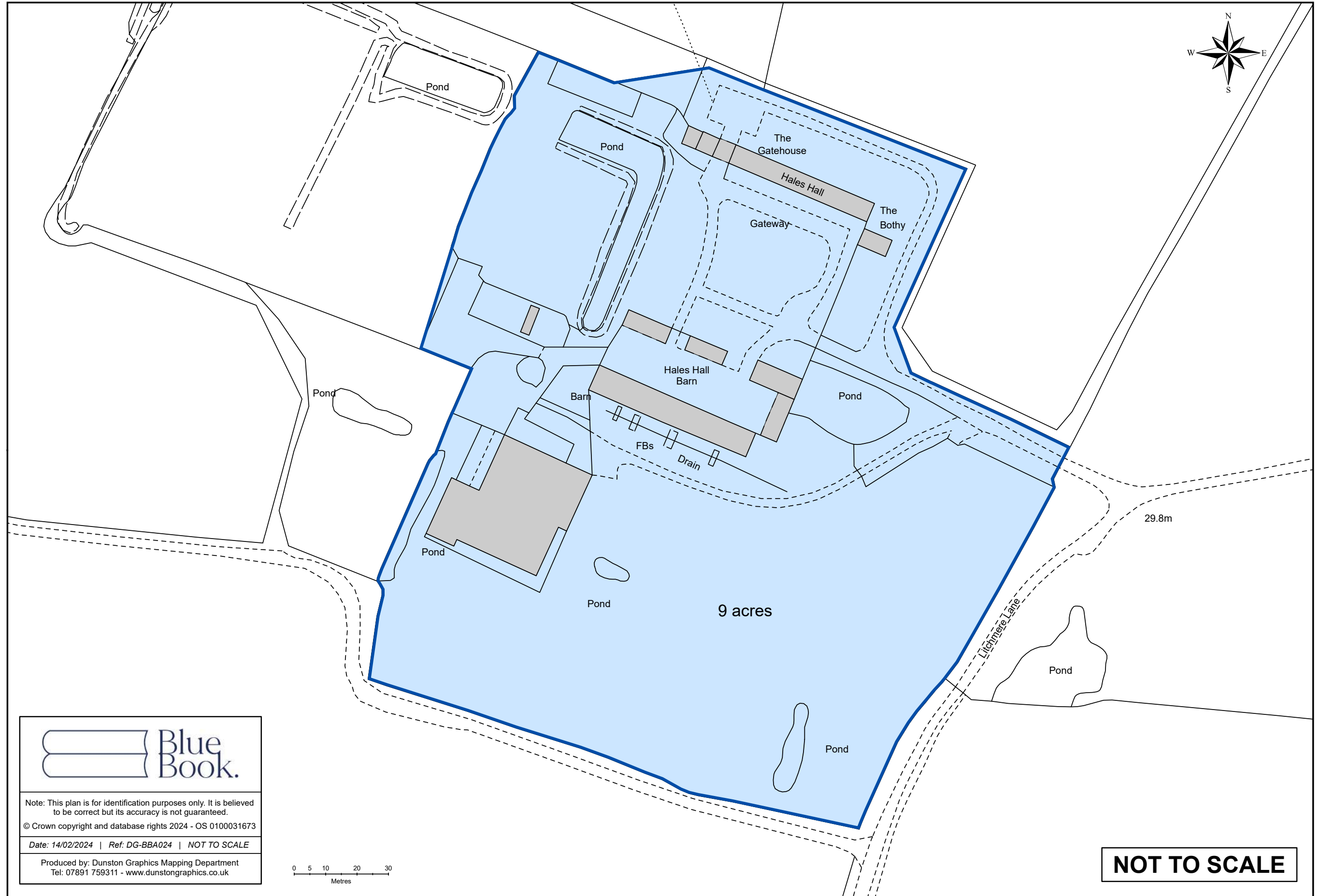

Blue Book.

Note: This plan is for identification purposes only. It is believed to be correct but its accuracy is not guaranteed.

© Crown copyright and database rights 2024 - OS 0100031673

Date: 14/02/2024 | Ref: DG-BBA024 | NOT TO SCALE

Produced by: Dunston Graphics Mapping Department
Tel: 07891 759311 - www.dunstongraphics.co.uk

‘Littered with villages but uncluttered by towns’

Reginald Pound

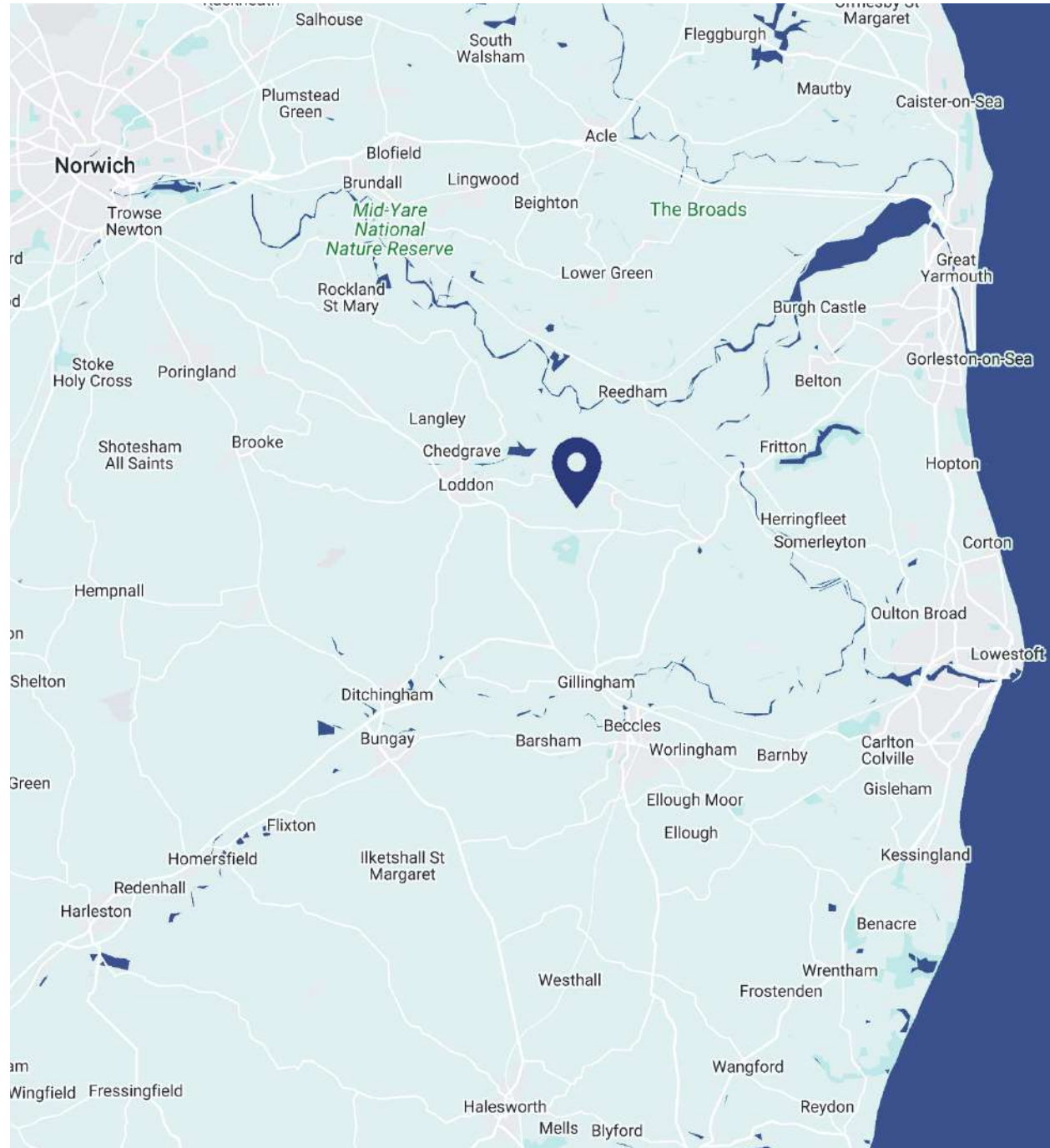

COMMUNICATIONS

There is easy access to London by train from Norwich and also Diss, with regular services to London Liverpool Street taking approximately 90 minutes.

OUT
AND ABOUT.

Loddon 2.8 miles | Beccles 5 miles | Bungay 5 miles
Norwich 13 miles | Diss 17 miles

(Distances and time approximate)

‘I am still reeling with delight at the soaring majesty of Norfolk’

John Betjeman

For those who enjoy the great outdoors, Hales Hall is ideally situated on the edge of The Norfolk Broads National Park, a place which holds a prestigious position in the popular imagination of this country for its unspoilt countryside and reed-lined waterways.

The house itself is in a peaceful rural setting close to Hales Common, surrounded by farmland and woodland with plenty of opportunity for walking boating, cycling and fishing. The nearby market town of Loddon is within a 10-minute drive of Hales and provides daily amenities including a surgery, butchers, post office, supermarket and a marina with access to The Broads via the river Chet.

Popular local pubs and eateries include The White Horse in Chedgrave, The Duke's Head at Somerleyton and The Wildebeest in Stoke Holy Cross. The area also has a reputation for winemaking with regular tastings and events held at Flint Vineyard and Chet Valley Vineyard, known for its award-winning sparkling wine.

The towns of Bungay, with its award-winning delicatessen, and Beccles are both a short drive away, as is the thriving cathedral city of Norwich which provides further choice of amenities, including a wide selection of independent shops and the Sainsbury's Art Centre.

FANTASTIC SCHOOLS

The locality is served by a distinguished selection of schools including Greshams, Norwich School, Langley School, and Beeston Hall.

Hales Hall, Loddon, Norfolk, NR14 6QW

Hales Hall and Gate House = 774 sq m / 8332 sq ft

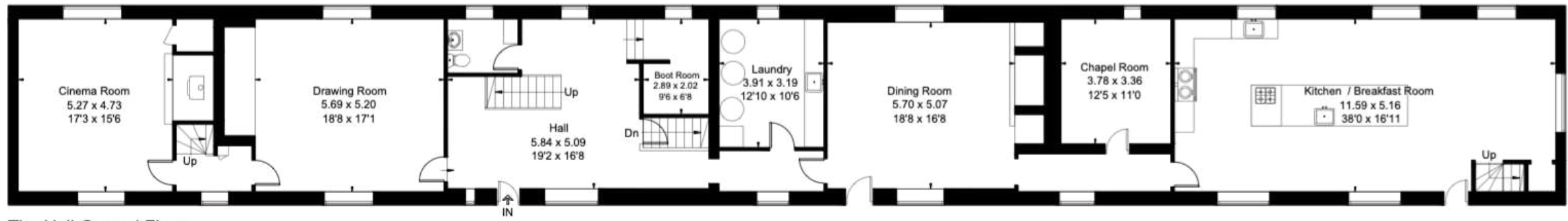
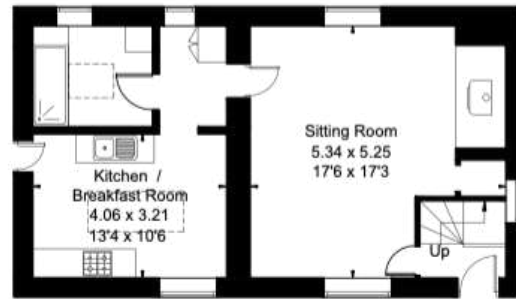
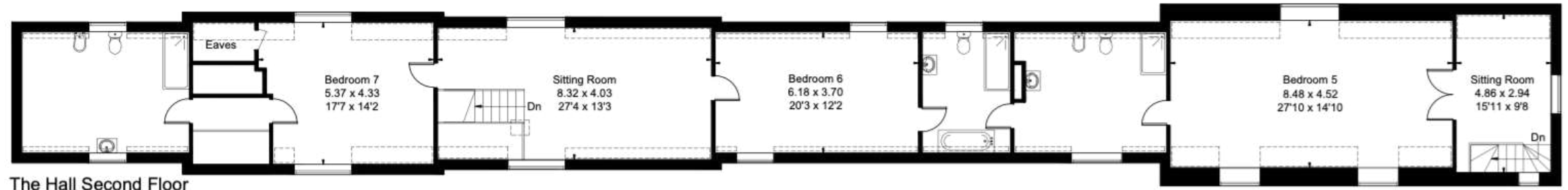

Hales Hall, Loddon, Norfolk, NR14 6QW

Garage / Workshop = 78 sq m / 842 sq ft
Outbuildings = 90 sq m / 971 sq ft
External W.C = 3 sq m / 29 sq ft
Garden Rooms = 57 sq m / 614 sq ft
Cottage = 84 sq m / 905 sq ft
Great Barn = 516 sq m / 5555 sq ft

Total = 1602 sq m / 17248 sq ft

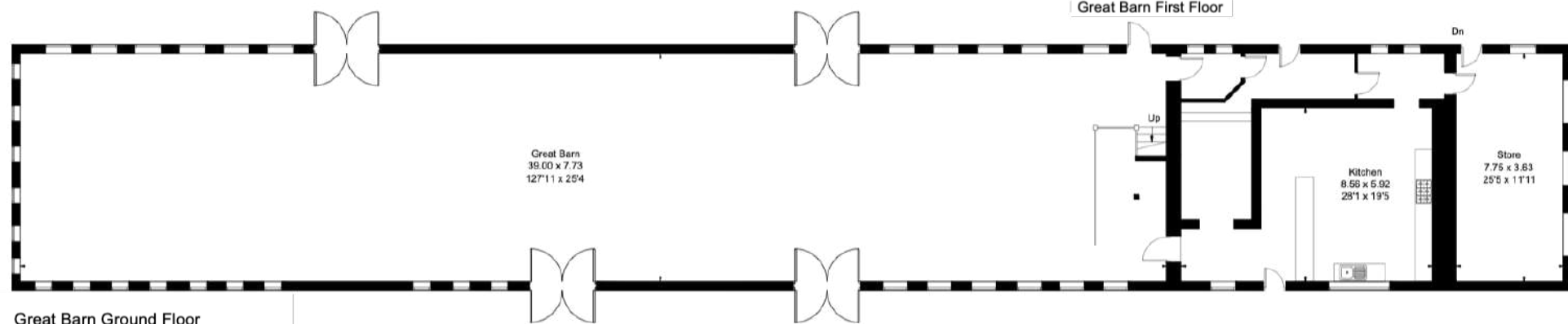
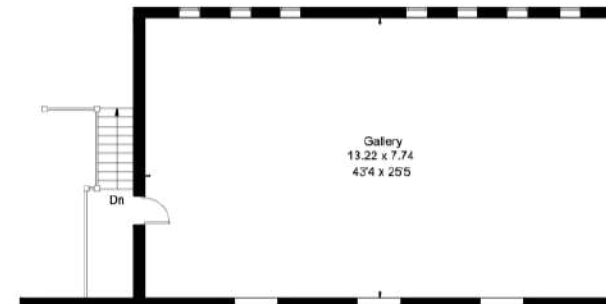
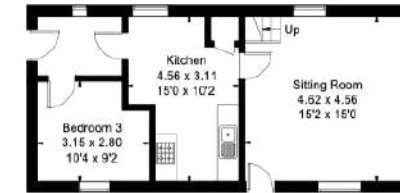
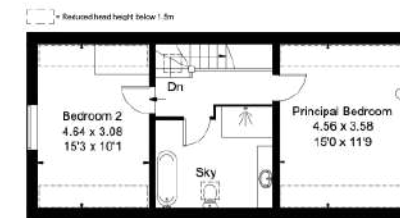
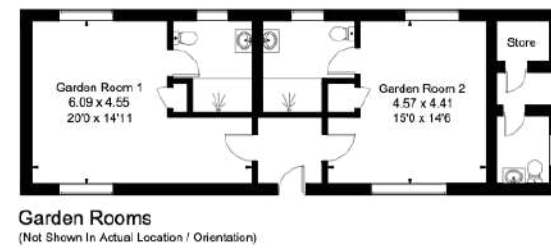
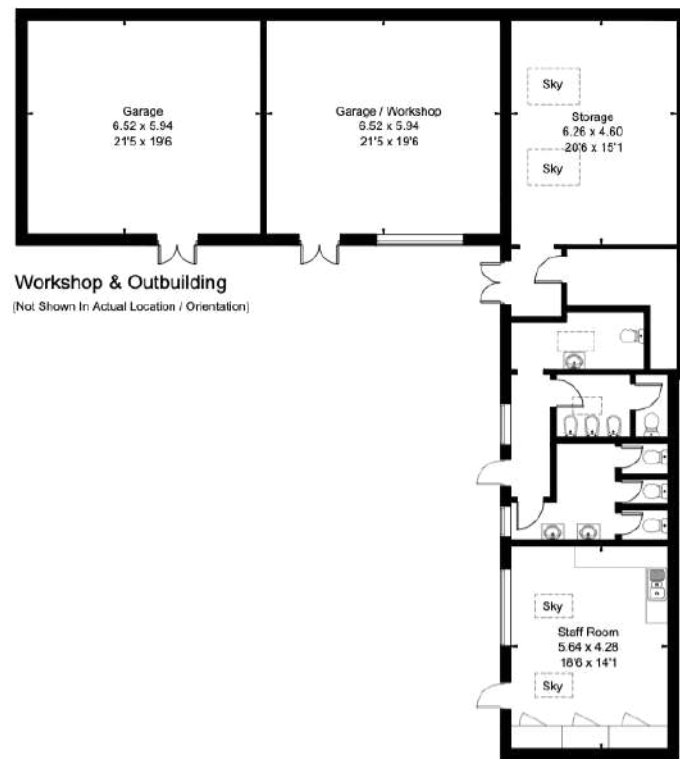

Tenure: Freehold

Services: Mains water and electricity, private drainage system and oil and propane gas central heating system

Local Authorities: South Norfolk District Council

EPC Exempt

Council Tax Band: G

Postcode: NR14 6QW

What3Words: goose.poetry.buzzards

Viewings: All viewings must be made strictly by appointment only through the vendors agents



Important Notice:

Blue Book their clients and any joint agents give notice that:

1. They are not authorised to make or give any representations or warranties in relation to the property either here or elsewhere, either on their own behalf or on behalf of their client or otherwise. They assume no responsibility for any statement that may be made in these particulars. These particulars do not form part of any offer or contract and must not be relied upon as statements or representations of fact.
2. Any areas, measurements or distances are approximate. The text, photographs and plans are for guidance only and are not necessarily comprehensive. It should not be assumed that the property has all necessary planning, building regulation or other consents and Blue Book have not tested any services, equipment or facilities. Purchasers must satisfy themselves by inspection or otherwise.

Photographs prepared in 2022 and details in 2023.



Lindsay Cuthill 07967 555 545
lindsay@bluebookagency.com

George Nares 07747 866 149
george@bluebookagency.com