

STOUTS HILL

ULEY • DURSLEY • GLOUCESTERSHIRE





STOUTS HILL

ULEY • DURSLEY • GLOUCESTERSHIRE

Dursley 2 miles • Tetbury 7 miles • Kemble station 16 miles (London Paddington 75 minutes)
Bristol 22 miles • Bath 25 miles • M5 (J13) 9 miles • M4 (J17) 18 miles • Cheltenham 23 miles
(All distances and times are approximate)

A remarkable Grade II* country home set in 20 acres
of wonderful grounds.

Accommodation

Kitchen/breakfast room • Sitting room • Study • Library • Three formal reception rooms • Entrance hall
Eight bedroom suites • Party barn • Snooker room • Table tennis room • Five cottages (2 bedrooms)
Cellar • Tennis court

In all about 20 acres

Savills, Cirencester

1 Castle Street, Market Place
Cirencester, GL7 1QD
clemmie.daryclark@savills.com
01285 627550

Savills, Country Department

Marcol House, 33 Margaret Street
London, W1G 0JD
ESugden@savills.com
02074 098885



Lindsay Cuthill
lindsay@bluebookagency.com
07967555545

Your attention is drawn to the Important Notice on the last page of the text



SITUATION

The unspoilt village of Uley lies in a picturesque hidden valley on the edge of the Cotswold escarpment and half a mile from the Cotswold Way. There are a number of fine Georgian houses surrounding the village green as well as The Old Crown pub. Overlooking Uley and dominating the skyline is the ancient hill fort of Uley Bury. This is the most commanding Iron Age hill fort in the Cotswolds from which there are magnificent views over the Severn Valley.

The village is blessed with a large and well-attended church, an equally popular local brewery, a post office/village shop, a doctors surgery, primary school, Prema Arts Centre and village cafe.

A generous range of supermarkets can be found at Stroud and there are numerous antiques shops and boutiques in Tetbury.



DESCRIPTION

Stouts Hill on the outskirts of Uley village is an impressive and extensively refurbished Grade II* Strawberry Hill Georgian Gothic-style country house which sits in a stunning valley in the Cotswold Hill escarpment, surrounded by 20 acres of gardens and grounds. The house has been subject to an extensive refurbishment program and now combines modern country living with traditional Georgian design. This substantial country house includes on the ground floor a large library complete with views over the gardens and door to the outside, entrance hall which includes a large and well documented fireplace and four unusual Batty Langley Columns, kitchen/breakfast room complete with aga and access to a snug sitting room, internal hall includes original staircase, boot room, study, sitting room, snug, drawing room with stunning views on the gardens and beyond, additional kitchen and sitting room and a wonderful vaulted ceiling wine cellar.

On the first floor the well proportioned lateral space continues with 8 bedroom suites. Of real merit is the principal suite which benefits from a spacious bathroom, dressing room and a wonderful bedroom with far reaching views over the gardens and beyond.

Externally there is 20 acres which includes a lake and tennis court. There are also five well fitted two bedroom cottages which make for the perfect overflow accommodation or holiday let and a stunning party barn. The latter is an outstanding space which has also been finished to a high standard and includes full wiring should a buyer wish to use this as an office. There is also a table tennis room and snooker room which includes two full size snooker tables.

This outstanding house has been so beautifully refurbished to an exacting standard and is deemed a major and important example of Gothic country house style at its very best.









TENURE

Freehold.

LOCAL AUTHORITY

Stroud District Council.

COUNCIL TAX

Band H

GUIDE PRICE

£6,000,000

SERVICES

Mains water, electricity, gas and drainage

POSTAL ADDRESS

Stouts Hill

Lampern Hill

Uley

Dursley

Gloucestershire

GL11 5BT

VIEWINGS

Strictly by appointment with Savills

Stouts Hill, Lampern Hill, Uley, Dursley, Gloucester GL11 5BT
Main House (incl. Mezzanine) = 1,275 sq m / 13,731 sq ft
Cottages 1-5 = 465 sq m / 5,014 sq ft
Outbuildings (incl. Boiler Room) = 440 sq m / 4,737 sq ft
Garage/Workshop = 73 sq m / 792 sq ft
Total Area = 2,253 sq m / 24,274 sq ft

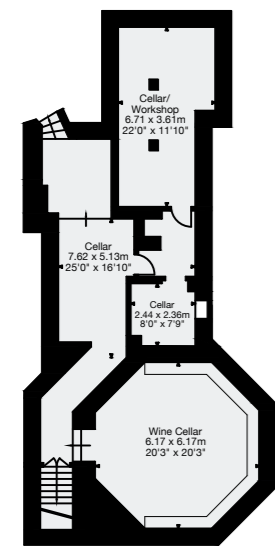

Cellar

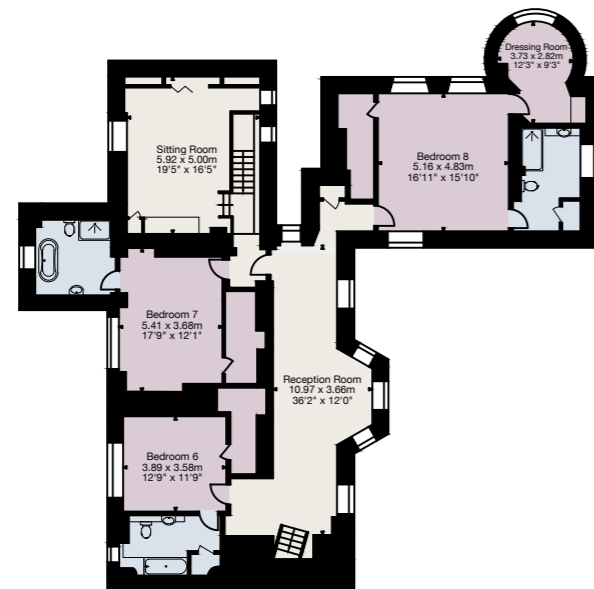

Mezzanine
(Between Ground
and First Floor)

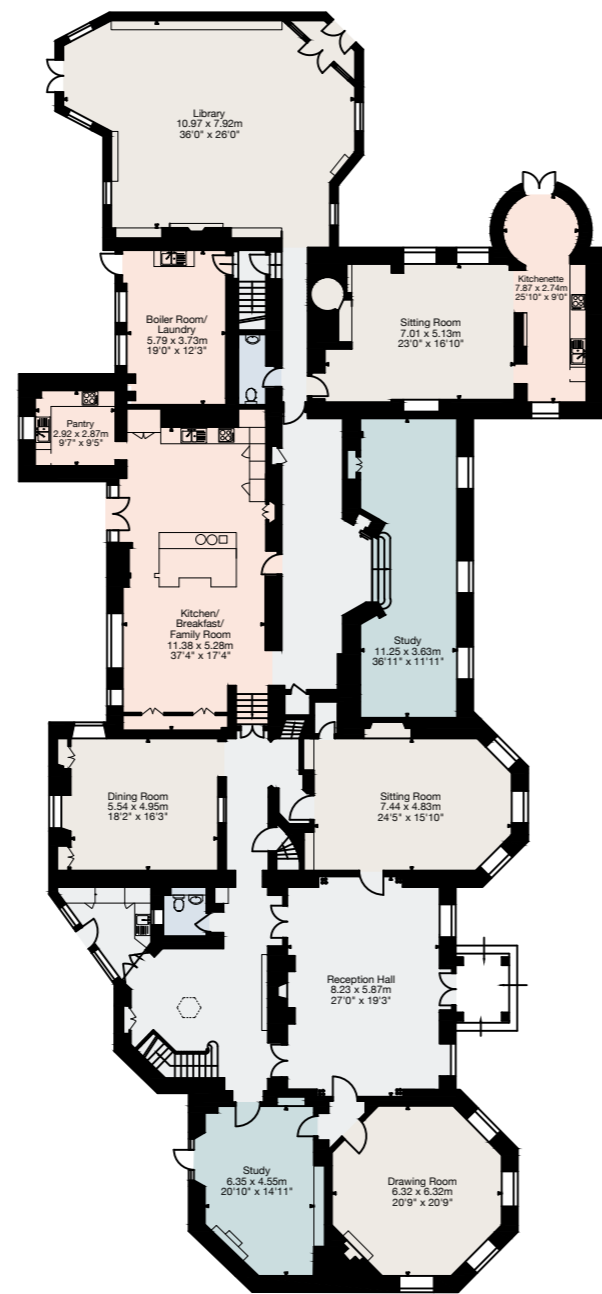

Ground Floor

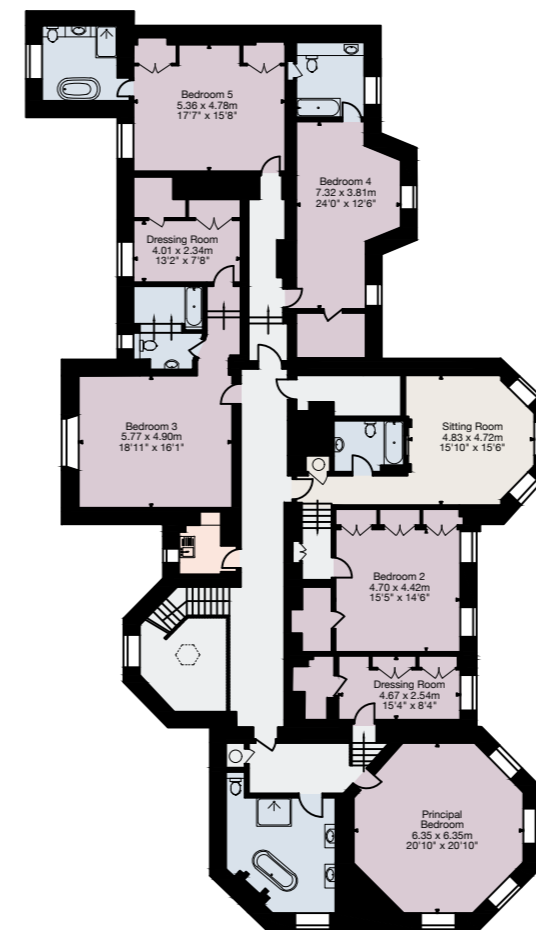

First Floor

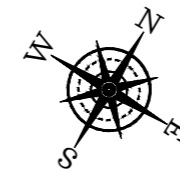

Stouts Hill, Lampern Hill, Uley, Dursley, Gloucester GL11 5BT
Main House (incl. Mezzanine) = 1,275 sq m / 13,731 sq ft
Cottages 1-5 = 465 sq m / 5,014 sq ft
Outbuildings (incl. Boiler Room) = 440 sq m / 4,737 sq ft
Garage/Workshop = 73 sq m / 792 sq ft
Total Area = 2,253 sq m / 24,274 sq ft

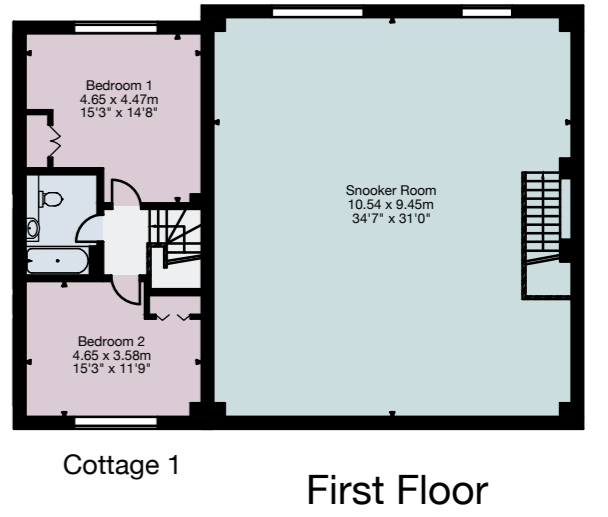
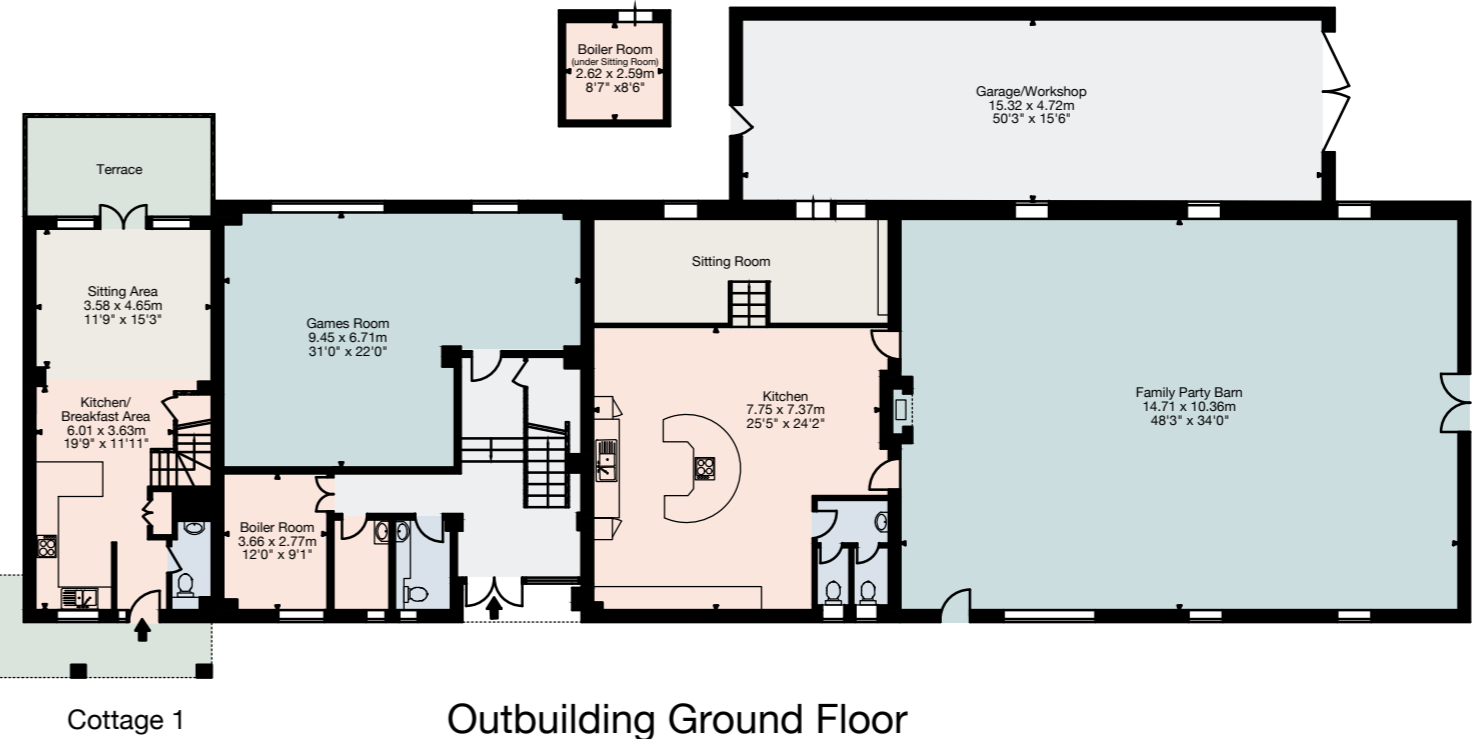
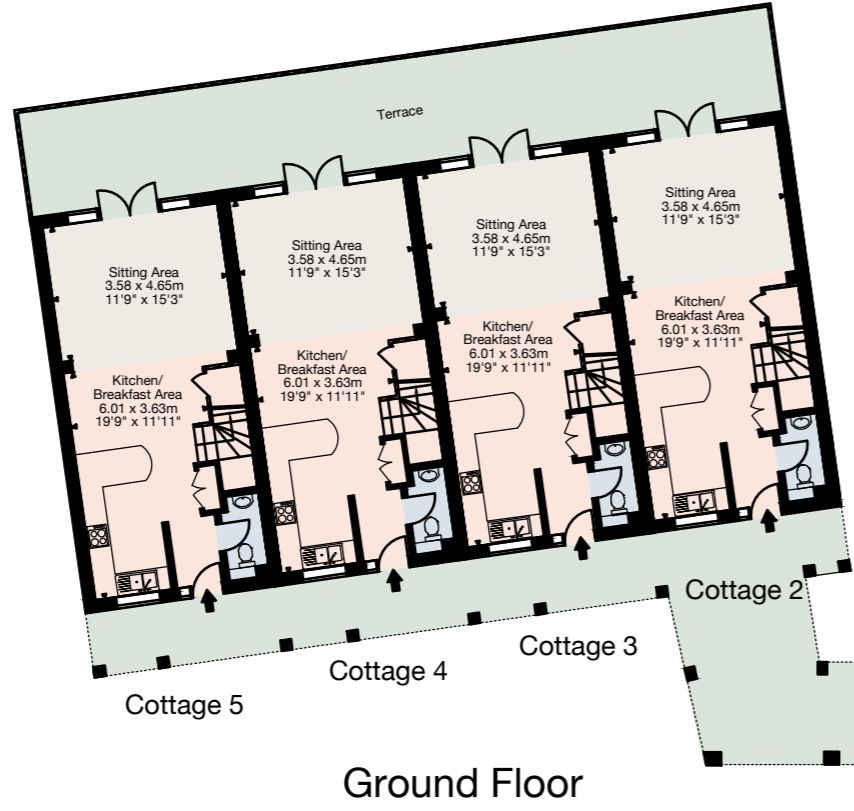
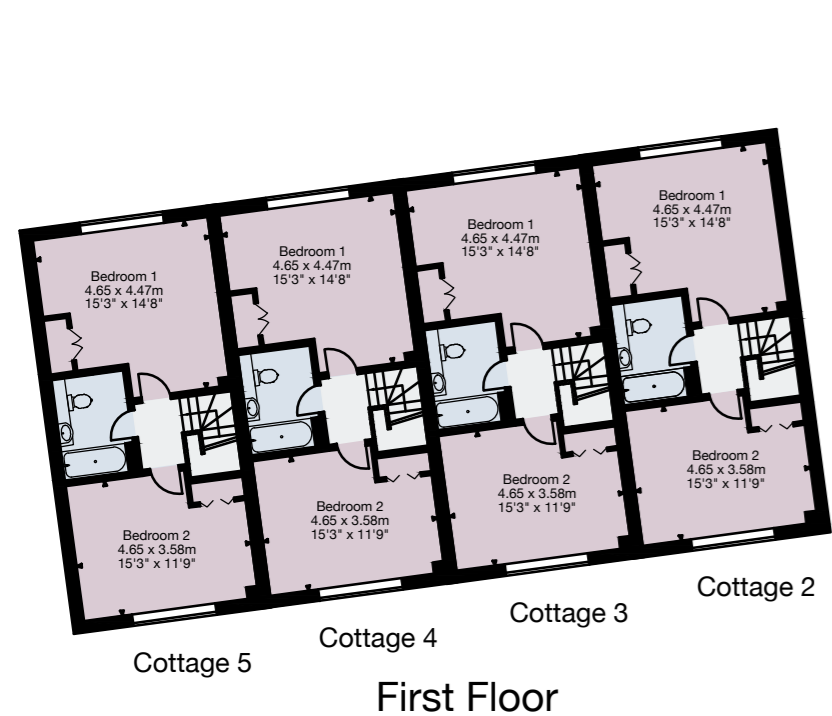
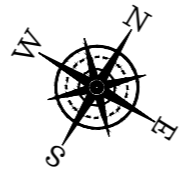

IMPORTANT NOTICE:
 Savills, their clients and any joint agents give notice that: 1.They are not authorised to make or give any representations or warranties in relation to the property either here or elsewhere, either on their own behalf or on behalf of their client or otherwise. They assume no responsibility for any statement that may be made in these particulars. These particulars do not form part of any offer or contract and must not be relied upon as statements or representations of fact. 2. Any areas, measurements or distances are approximate. The text, photographs and plans are for guidance only and are not necessarily comprehensive. It should not be assumed that the property has all necessary planning, building regulation or other consents and Savills have not tested any services, equipment or facilities. Purchasers must satisfy themselves by inspection or otherwise. Details and photographs Febraury 2023. 230213PL. Capture Property 01225 667287.



